

Internally Displaced Persons in South East Burma/Myanmar

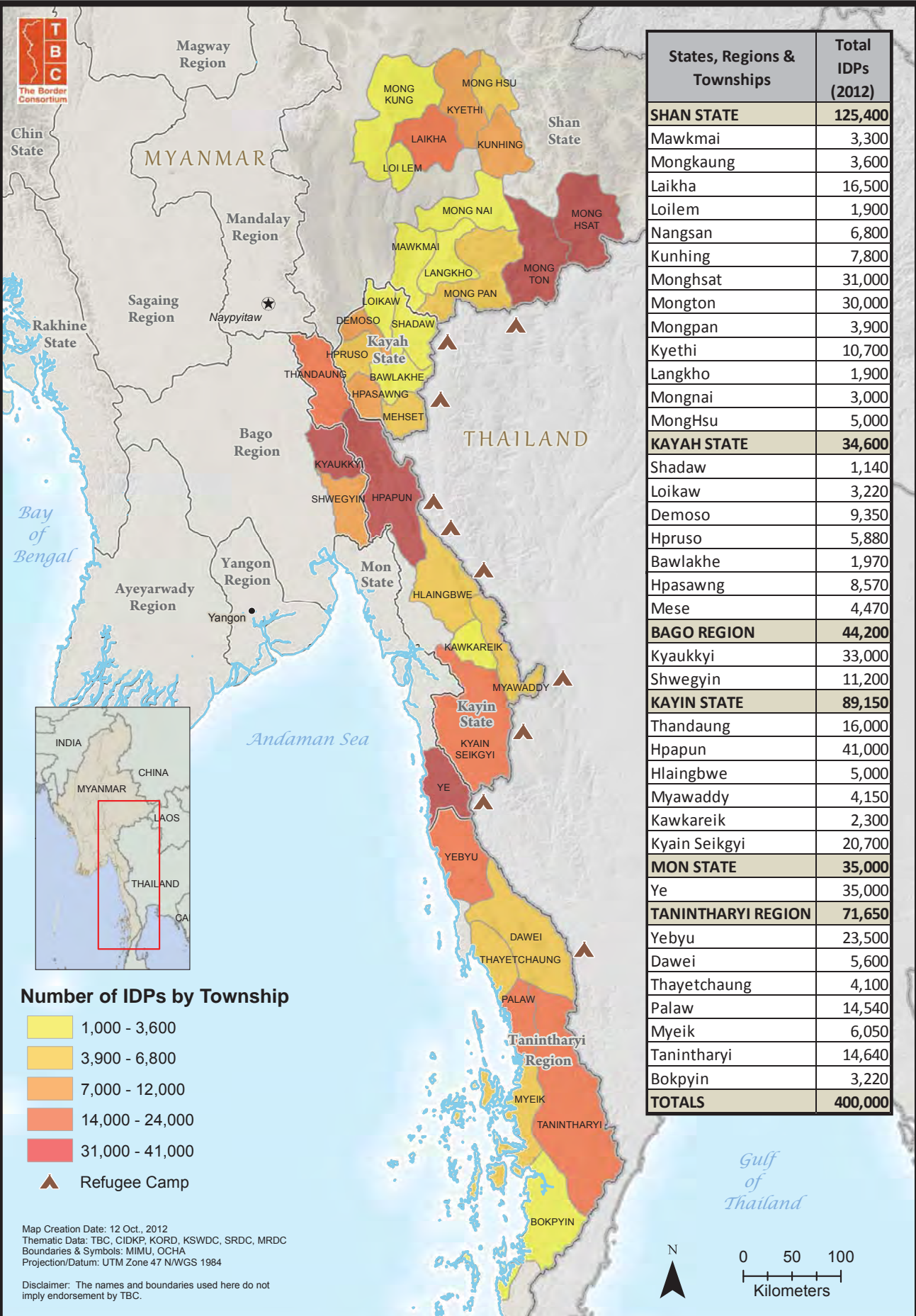

States, Regions & Townships	Total IDPs (2012)
SHAN STATE	125,400
Mawkmai	3,300
Mongkaung	3,600
Laikha	16,500
Loilem	1,900
Nangsan	6,800
Kunhing	7,800
Monghsat	31,000
Mongton	30,000
Mongpan	3,900
Kyethi	10,700
Langkho	1,900
Mongnai	3,000
MongHsu	5,000
KAYAH STATE	34,600
Shadaw	1,140
Loikaw	3,220
Demoso	9,350
Hpruso	5,880
Bawlakhe	1,970
Hpasawng	8,570
Mese	4,470
BAGO REGION	44,200
Kyaukkyi	33,000
Shwegyin	11,200
KAYIN STATE	89,150
Thandaung	16,000
Hpapun	41,000
Hlaingbwe	5,000
Myawaddy	4,150
Kawkareik	2,300
Kyain Seikgyi	20,700
MON STATE	35,000
Ye	35,000
TANINTHARYI REGION	71,650
Yebyu	23,500
Dawei	5,600
Thayetchaung	4,100
Palaw	14,540
Myeik	6,050
Tanintharyi	14,640
Bokpyin	3,220
TOTALS	400,000

Number of IDPs by Township

- 1,000 - 3,600
- 3,900 - 6,800
- 7,000 - 12,000
- 14,000 - 24,000
- 31,000 - 41,000
- Refugee Camp

Map Creation Date: 12 Oct., 2012
 Thematic Data: TBC, CIDKP, KORD, KSWDC, SRDC, MRDC
 Boundaries & Symbols: MIMU, OCHA
 Projection/Datum: UTM Zone 47 NWGS 1984

Disclaimer: The names and boundaries used here do not imply endorsement by TBC.

