

# Internally Displaced Persons in South East Burma/Myanmar

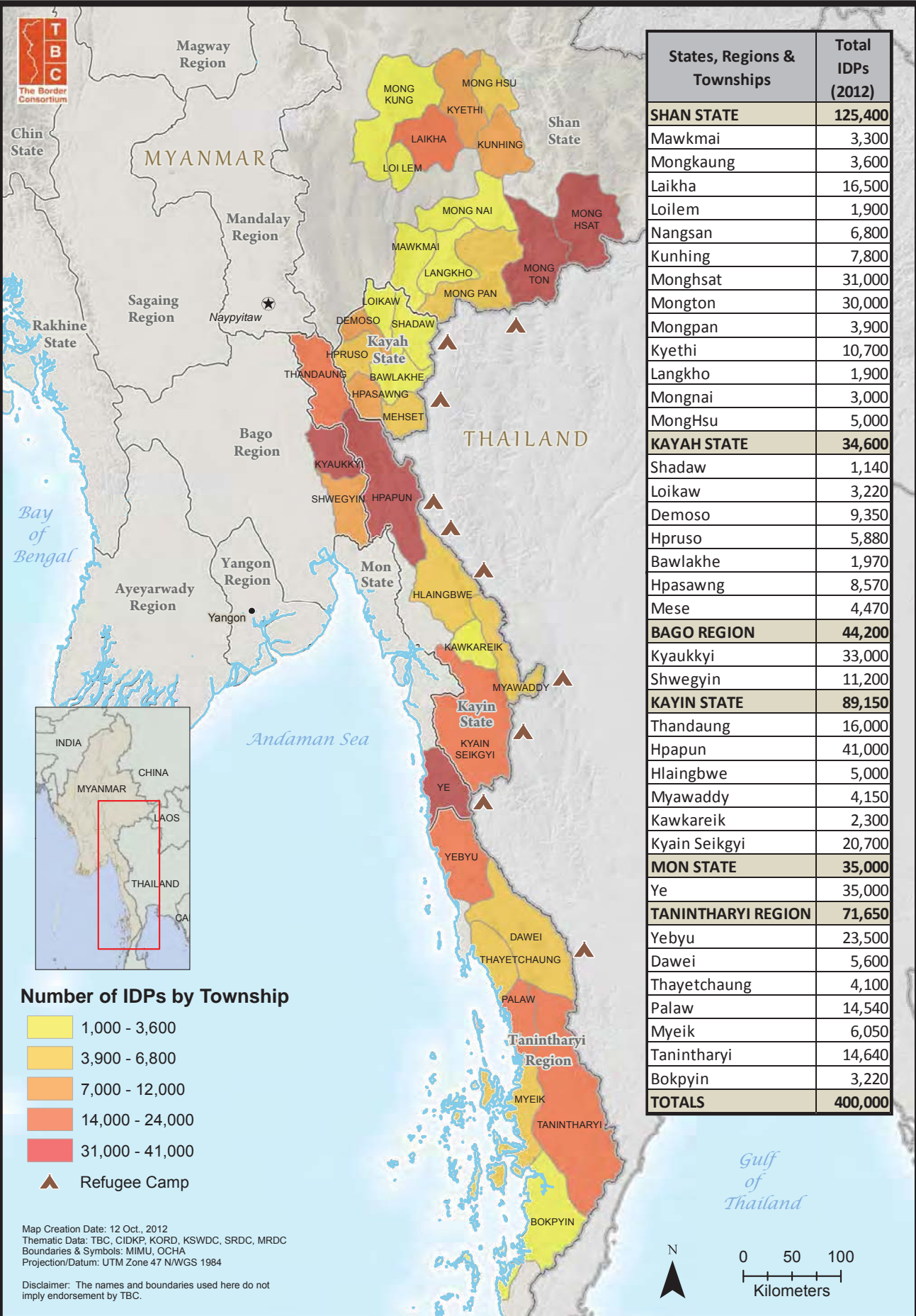

States, Regions & Townships	Total IDPs (2012)
<b>SHAN STATE</b>	<b>125,400</b>
Mawkmai	3,300
Mongkaung	3,600
Laikha	16,500
Loilem	1,900
Nangsan	6,800
Kunhing	7,800
Monghsat	31,000
Mongton	30,000
Mongpan	3,900
Kyethi	10,700
Langkho	1,900
Mongnai	3,000
MongHsu	5,000
<b>KAYAH STATE</b>	<b>34,600</b>
Shadaw	1,140
Loikaw	3,220
Demoso	9,350
Hpruso	5,880
Bawlakhe	1,970
Hpasawng	8,570
Mese	4,470
<b>BAGO REGION</b>	<b>44,200</b>
Kyaukkyi	33,000
Shwegyin	11,200
<b>KAYIN STATE</b>	<b>89,150</b>
Thandaung	16,000
Hpapun	41,000
Hlaingbwe	5,000
Myawaddy	4,150
Kawkareik	2,300
Kyain Seikgyi	20,700
<b>MON STATE</b>	<b>35,000</b>
Ye	35,000
<b>TANINTHARYI REGION</b>	<b>71,650</b>
Yebyu	23,500
Dawei	5,600
Thayetchaung	4,100
Palaw	14,540
Myeik	6,050
Tanintharyi	14,640
Bokpyin	3,220
<b>TOTALS</b>	<b>400,000</b>

## Number of IDPs by Township

- 1,000 - 3,600
- 3,900 - 6,800
- 7,000 - 12,000
- 14,000 - 24,000
- 31,000 - 41,000
- Refugee Camp

Map Creation Date: 12 Oct., 2012  
 Thematic Data: TBC, CIDKP, KORD, KSWDC, SRDC, MRDC  
 Boundaries & Symbols: MIMU, OCHA  
 Projection/Datum: UTM Zone 47 NWGS 1984

Disclaimer: The names and boundaries used here do not imply endorsement by TBC.

