၂၀၂၂ နံ့ဝတ်ယုသ့ဉ်ညါတၢ်အိဉ်န့ၢ်ဂံၢ်န့ၢ်ဘါအစၢတဖဉ်

ခံနံ့ဝတဘျိတၢ်မၤတၢ်ယုသ့ဉ်ညါတၢ်အိဉ်န့ၢ်ဂံၢ်န့ၢ်ဘါလၢဖိသဉ်အိဉ်ဖျဉ်ထိဉ်သီတုၤ၅ဉ်လါလၢဒဲကဝီၤကိးဖျၢဉ်ဒဲးအပူၤလၢအိဉ်လၢကီၢ်ကျိဉ်တဲဉ်ဒီးကီၢ်ပယီၤကီၢ်ဆၢတဖဉ်, လၢတၢ်မၤသကိးဃုဉ်အီၤဒီး CCSDPTတၢ်အိဉ်ဆူဉ်အိဉ်ချ့ကရၢခၢဉ်စးတဖဉ်. တၢ်ယုသ့ဉ်ညါတၢ်တဖဉ်အံၤဘဉ်တၢ်မၤအီၤဝံၤဝဲဖဲလါမ့ၤတုၤလါနိ$ဉ်ဝ့ဘၢဉ် ၂၀၂၂နံ့ဉ်

တၢ်အိဉ်လီၤထုးနးနးသတူၢ်ကလာ် (တၢ်ယဲၤယိ) — နိ$ၢ်ထီဘဉ်လီၢ်ဘဉ်စးဘဉ်ဆဉ်ယဲၤယိ

ကိၢ်ဆၢဒီတဘ့ဉ်ပူၤ, တၢ်အိဉ်လီၤထုးလၢအချ့အနိ$ဉ်ဂံၢ်လၢဖိသဉ် ၅နံ့ဉ်ဆူဖိလာ်တဖဉ်နှ$ဉ် "အိဉ်စ့ၤ" (WHO နိ$ဉ်ထိဉ်, ၂၀၁၈နံ့ဉ်)

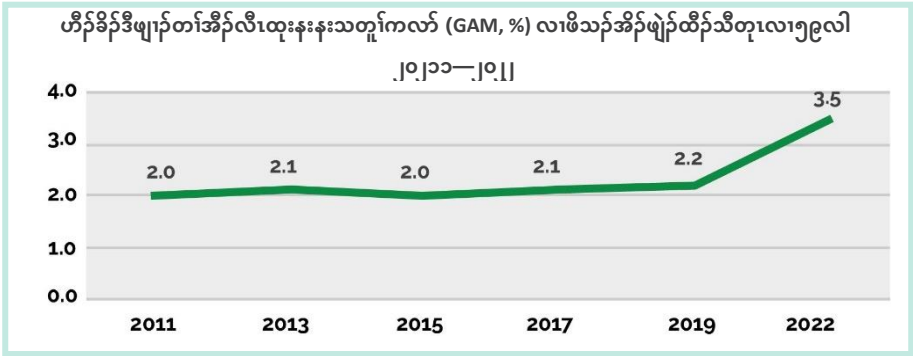

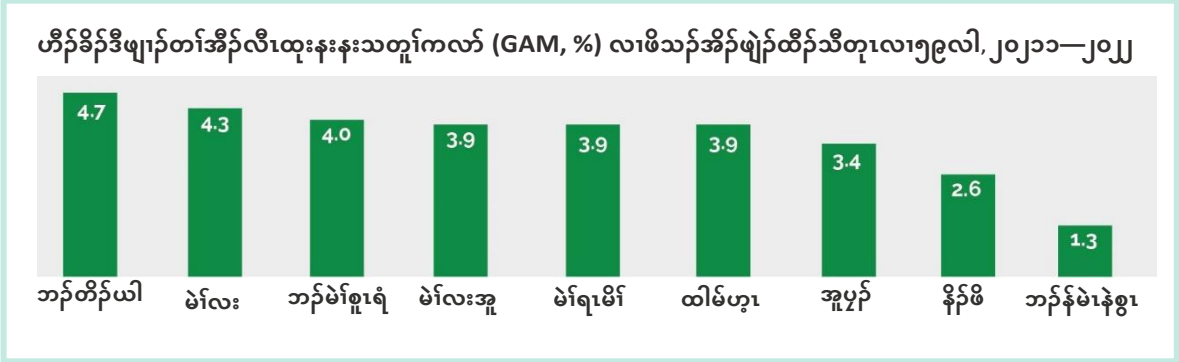

တၢ်ဆါယံာ်ထၢ (တၢ်ဒိ$ဉ်ယံ) တၢ်အိ$ဉ်လီၤထုး — နိ$ၢ်ဖ$ဉ်တဘ$ဉ်လာ်သးဒီးသးနံ$ဉ်

တၢ်ဒိ$ဉ်ယံမ့ၢ်တၢ်ပနိ$ဉ်အခိ$ဉ်သ့ဉ်မိၢ်ပှၢ်တခါလၢအမ့ၢ်ဖိသဉ်ဒိ$ဉ်ထိ$ဉ်သီအဂံၢ်ခိ$ဉ်ထံးအကျိၤအကျဲလၢအဒုးနဲ$ဉ်တၢ်ဒိ$ဉ်ထိ$ဉ်အစၢလၢအတဂ့ၤဒီးတၢ်မၤတံာ်တာ်တၢ်ဒိ$ဉ်ထိ$ဉ်အကျိၤကျဲအဂုၤအဂၤတဖဉ်. တၢ်ဒိ$ဉ်ယံမ့ၢ်တၢ်လီၤ ဘဉ်ယိဉ်အဂ့ၢ်ခိ$ဉ်သ့ဉ်နိ$ၢ်နိ$ၢ်တခါလၢမၤလီၤဆံးလီၤစ့ၤတၢ်အိ$ဉ်မူအိ$ဉ်ဂဲၤ, ဖိသ$ဉ်ဒီးသးပှၢ်အတၢ်အိ$ဉ်ဆူဉ်အိ$ဉ်ချ့, မၤလိန့ၢ်တၢ်သ့တၢ်ဘ$ဉ်ဒီးတၢ်ဒိ$ဉ်ထိ$ဉ်ထိ$ဉ်တဖ$ဉ်. တၢ်ဂ့ၢ်မိၢ်ပှၢ်တဖ$ဉ်လၢဒုးအိ$ဉ်ထိ$ဉ်တၢ် ဒိ$ဉ်ယံအံၤခီဖျိ လၢမိၢ်တၢ်အိ$ဉ်ဆူဉ်အိ$ဉ်ချ့တ့ၤဒီးတၢ်အိ$ဉ်နှ$ၢ်ဂံၢ်နှ$ၢ်ဘါတအိ$ဉ်, တၢ်ဒုးအိ$ဉ်ဖိသ$ဉ်အိ$ဉ်နုၢ်ဖိဒီးဖိသ$ဉ်ဆံးတဖ$ဉ်အတၢ်အိ$ဉ်တလၢတလီၢ်, ဒီးဘ$ဉ်ကူဘ$ဉ်ကၢ်တၢ်ဆူးတၢ်ဆါတဖ$ဉ်သ့ညီနှ$ဉ်လီၤ.

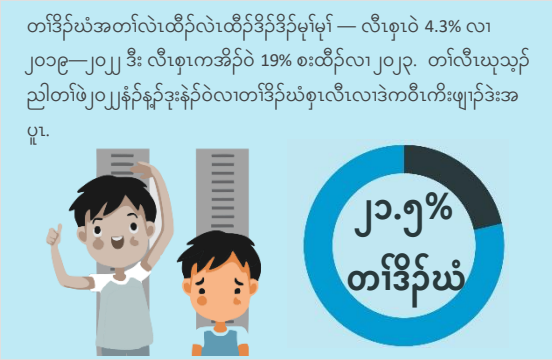

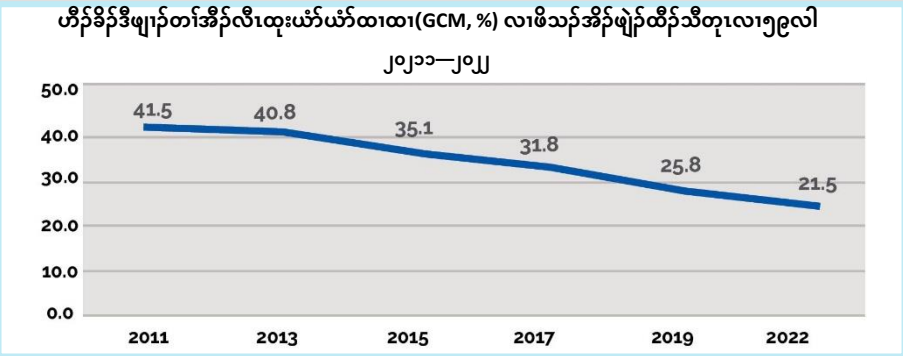

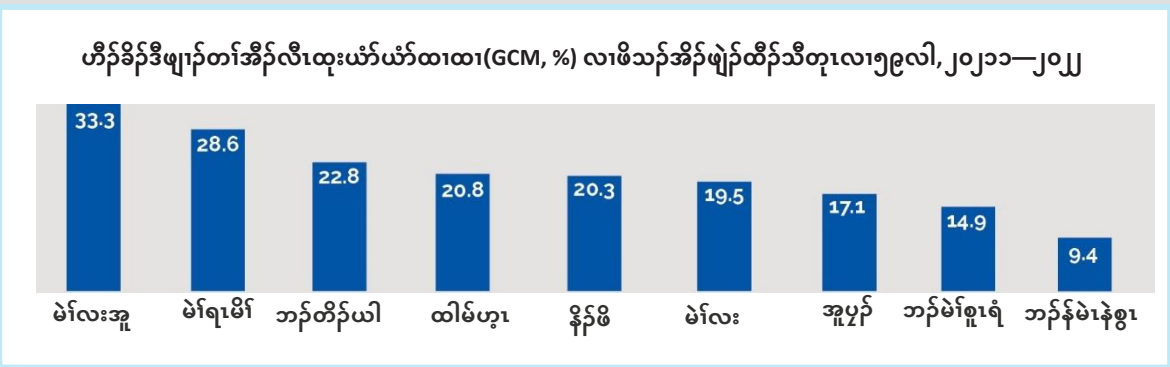

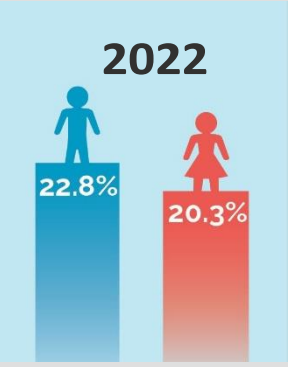

*၂၀၂၂နံ$ဉ်တၢ်ယုသ့ဉ်ညါတၢ်အိ$ဉ်နှ$ၢ်ဂံၢ်နှ$ၢ်ဘါ နှ$ဉ်ဟ်ယှာ်ဖိသ$ဉ်လၢအသနံ$ဉ်စ့ၤနှ$ၢ် ၆လါ. လၢအပူၤကွံာ်နှ$ဉ်တၢ်ပညိ$ဉ်ဟ်ပနိ$ဉ်ဖိသ$ဉ်လၢအသးအိ$ဉ် ၉ လါတုၤ ၅ဉ်လါ. MUAC အတၢ်ထိ$ဉ်ကွၢ်စီၤကွၢ်တၢ် တဖ$ဉ် ဟ်ဖျါထိ$ဉ်ဖိသ$ဉ်မ့ၢ်ပှၢ်လၢအယဲၤယိဖဲလၢ WHZ အတၢ်ဟ်ဖှ$ဉ်အမးတဘ$ဉ်တၢ်ဟ်ဖှ$ဉ်အီခဲလာ်ဒီးတၢ်ယဲၤယိလၢတၢ်လီၢ်သကုၤဆးဒးဘ$ဉ်. တၢ်တဒုးပ$ဉ်ယှာ်ဖိသ$ဉ်လၢ ၆လါဆူဖိလာ်တဖ$ဉ်ဒီး MUAC လၢ WHZ တဒုးနဲ$ဉ်ဖျါဝဲတၢ်ယဲၤယိအနိ$ဉ်ဂံၢ်ဘ$ဉ်နှ$ဉ်, တၢ်ယဲၤယိလၢအအိ$ဉ်သကုၤဆးဒးအိ$ဉ်ဝဲ 3.2%, တမ့ၢ်နိ$ဉ်ဂံၢ်ဒိ$ဉ်ဒိ$ဉ်မ့ၢ်မ့ၢ်လၢလီၤဆီလာ်သးဒီး၂၀၁၉နံ$ဉ် (၂၀၁၉ — 2.2%, CI 1.8%, 2.7% ဒီး ၂၀၂၂ — 3.2%, CI 2.6%, 3.9%)

တ၊်အိုၣ်လီၤထုးနးနးသတူၤ်ကလာ်ဒီးယာ်ထ၊လ၊အညီနုၤ်မၤသးလ၊ဟိၣ်ခိၣ်ဒီဖျၢၣ်လ၊ဖိသၣ်အိၣ်ဖျဲၣ်ထိၣ်တုၤဆူၨနံၣ်ဆူဖီလာ်တဖၣ် ၂၀၂၁—၂၀၂၂
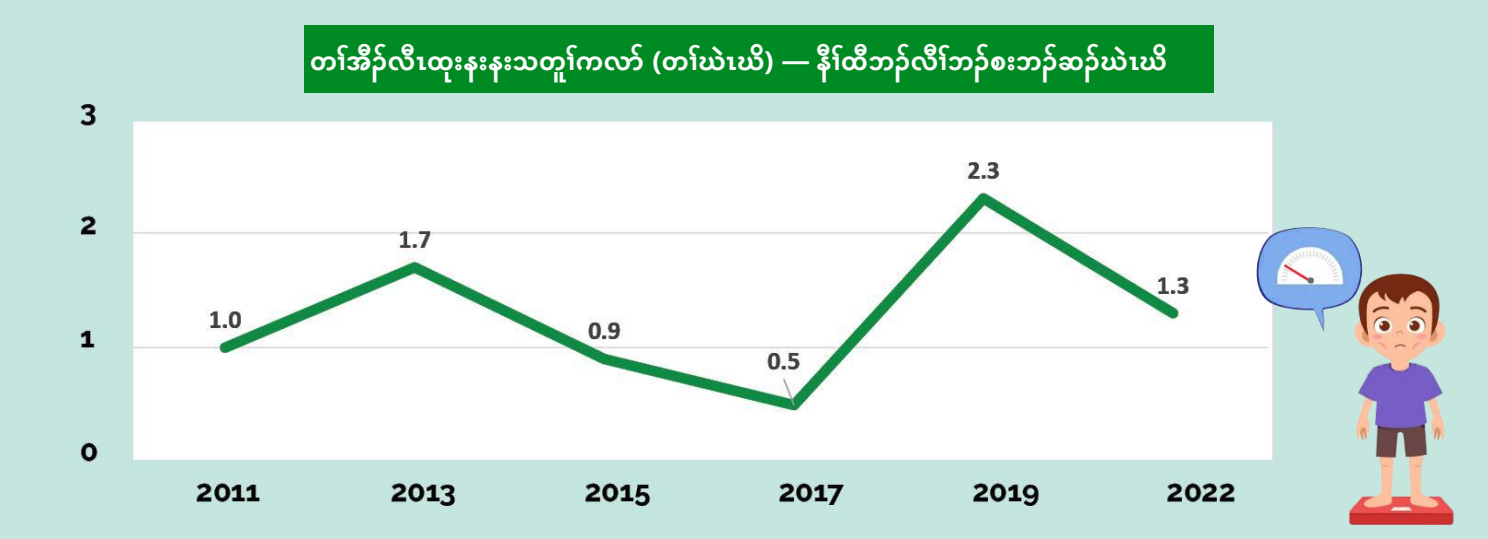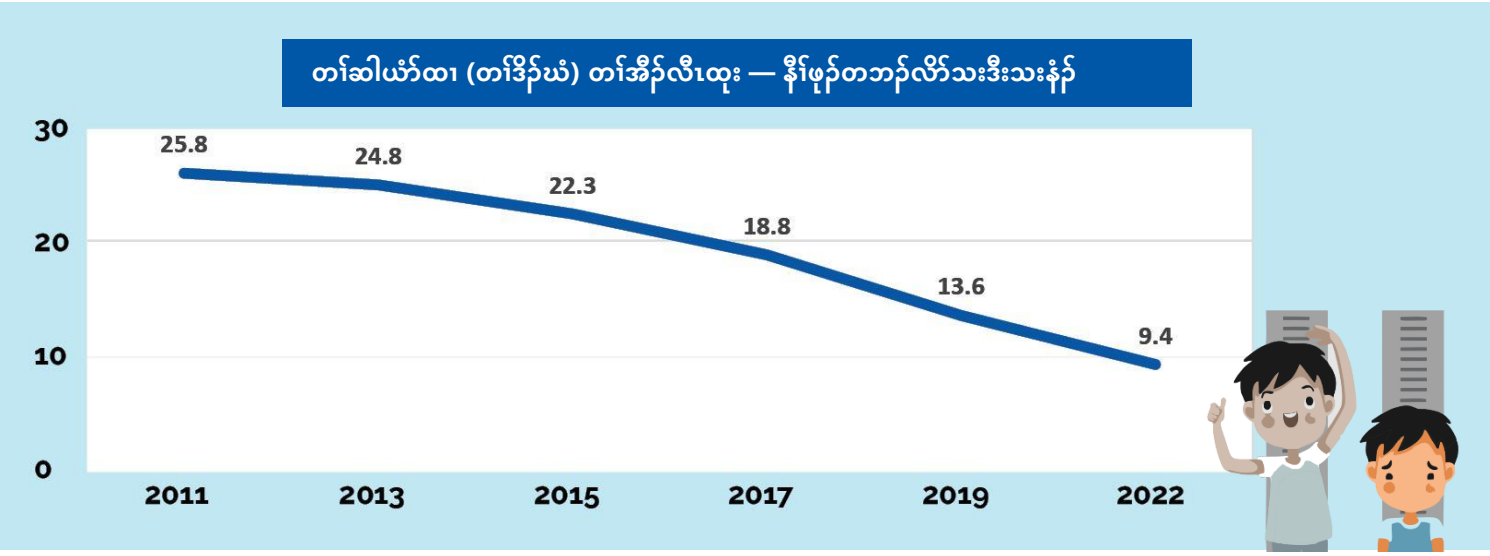
ဘၣ်မဲၤနဲစ့ၤ